Based on the following spectral information give the structure of the molecule. Assign all ^{1}H and ^{13}C resonances to the appropriate atoms in your proposed stucture. Clearly label both the structure and the corresponding NMR resonances.

COSY spectrum

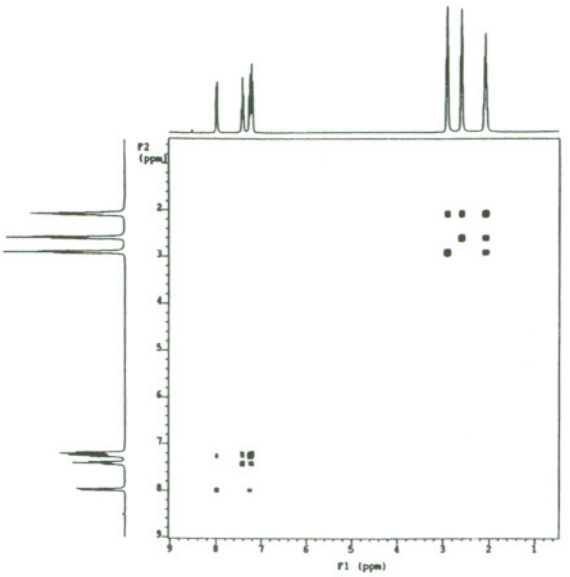

HETCOR spectrum

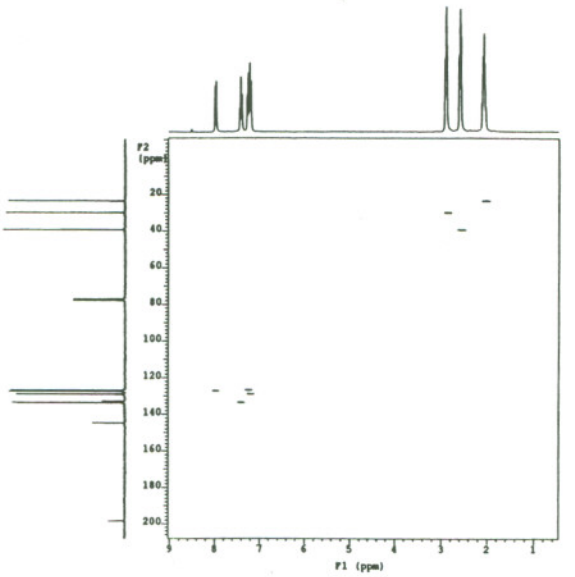

Infrared spectrum (neat)

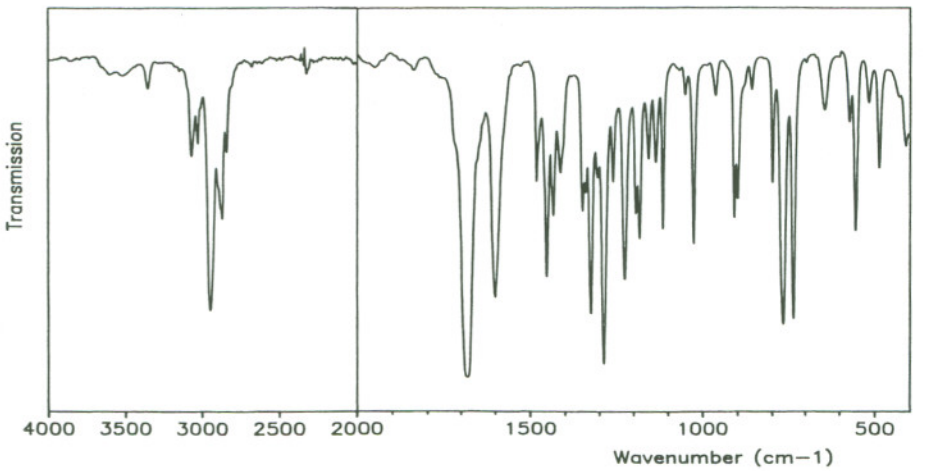

Ultraviolet–visible spectrum (EtOH, ε[206] 24,500, ε[248] 12,200, ε[291] 2200)

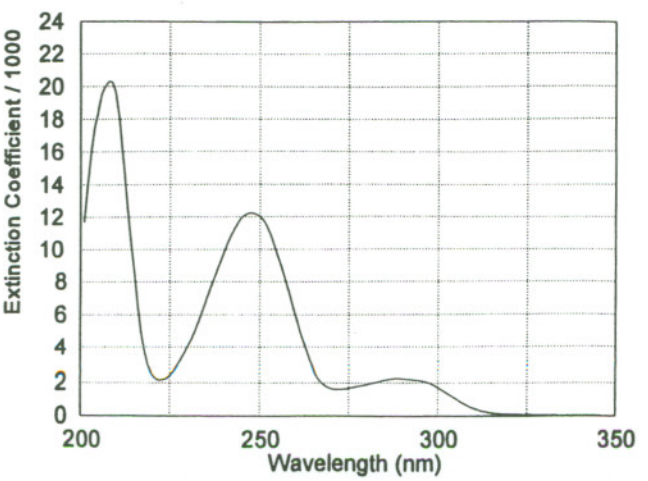

Mass spectrum (CI)

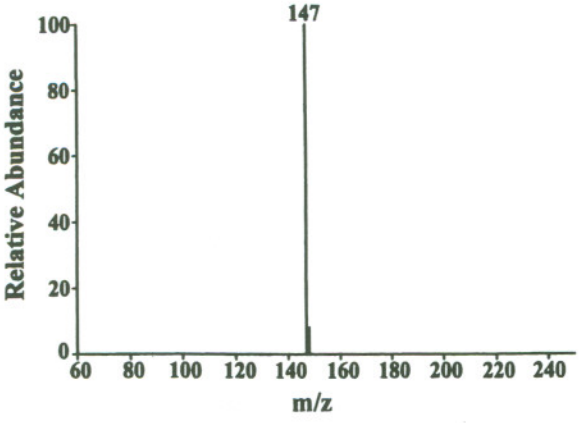

Mass spectrum (EI)

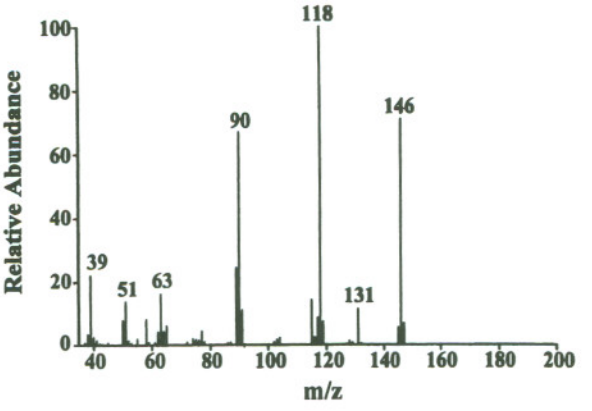

Proton NMR spectrum ($CDCl_3$)

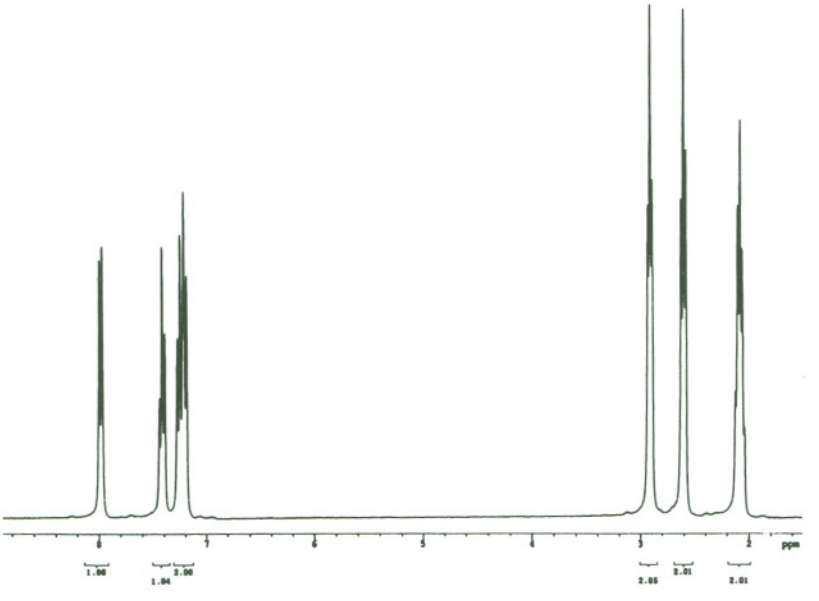
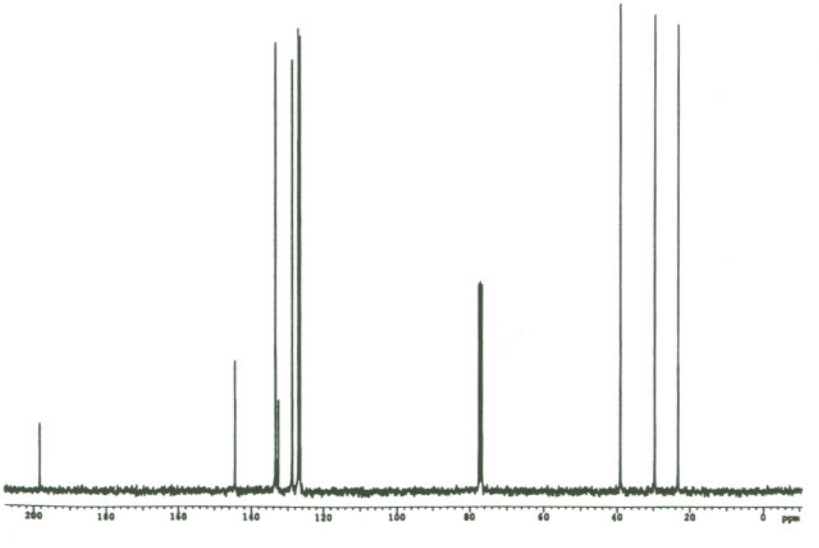
Carbon-13 NMR spectrum